

Patient report

Bio-Rad DATE: 12/01/2019
D-10 TIME: 03:46 PM
S/N: #DC2K755917 Software version: 4.30-2
Sample ID: 10533439
Injection date 12/01/2019 03:44 PM
Injection #: 16 Method: HbA1c
Rack #: --- Rack position: 8

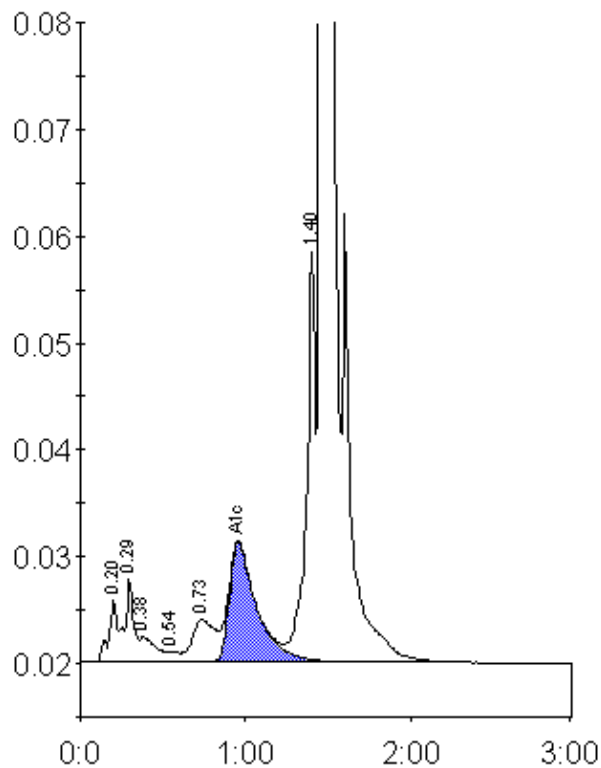

Peak table - ID: 10533439

Peak	R.time	Height	Area	Area %
A1a	0.20	5789	20994	0.9
A1b	0.29	7933	29965	1.3
Unknown	0.38	2351	15483	0.6
F	0.54	992	5092	0.2
LA1c/CHb-1	0.73	3937	37510	1.6
A1c	0.96	11152	129424	7.6
P3	1.40	38470	141442	5.9
A0	1.46	610770	2015977	84.1
Total Area:		2395887		

Concentration:	%
A1c	7.6